

Physical health provider relationship account managers

- Zone 1**
 Jamaal Wade
 Jamaal.WadeSr@anthem.com
317-409-7209
- Zone 2**
 Angelique Jones
 Angelique.Jones@anthem.com
317-619-9241
- Zone 3**
 Whitney McTush
 Whitney.McTush@anthem.com
317-519-1089
- Zone 4**
 Reggie Lumpkin
 Reginald.Lumpkin@anthem.com
317-649-5331
- Zone 5**
 David Tudor
 David.Tudor@anthem.com
317-447-7008
- Zone 6 — Skilled Nursing Facility, LTAC, Home Health, Hospice**
 Matt Swingendorf
 Matthew.Swingendorf@anthem.com
317-306-0077
- Zone 7**
 Sophia Brown
 Sophia.Brown@anthem.com
317-775-9528

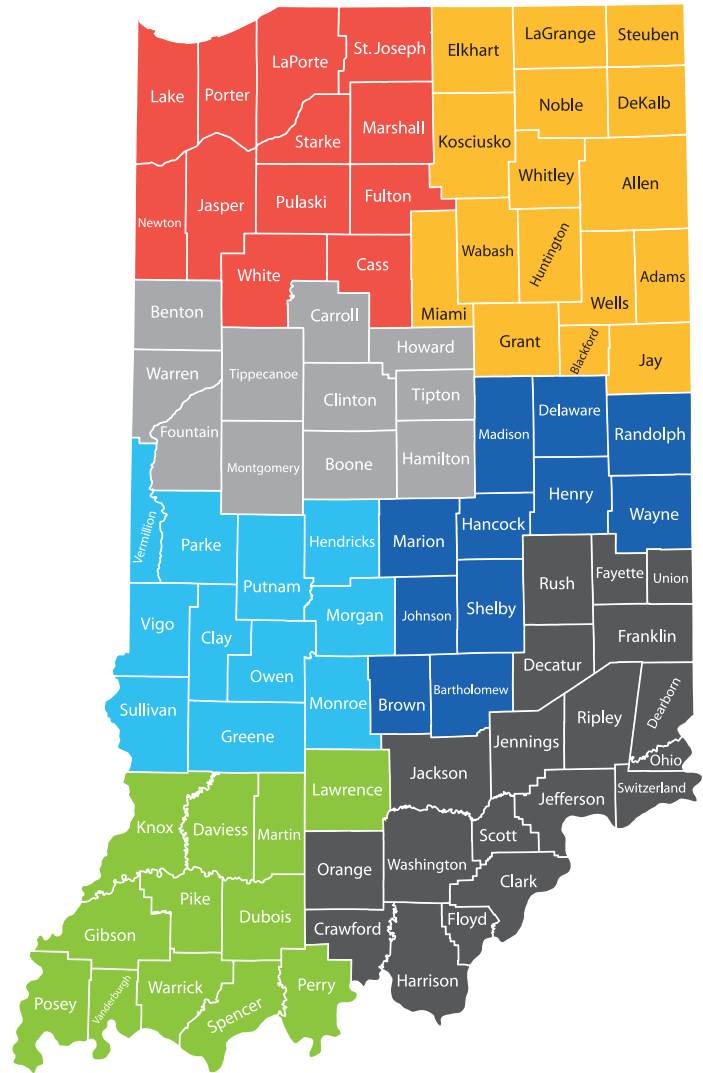

Indiana University Health, Parkview Regional Health, Ascension

Ashley Holmes
 Ashley.Holmes@anthem.com
317-315-0623

Community Health Network, Franciscan Health, Deaconess

Trent Mast
 Trenton.Mast@anthem.com
317-526-2304

Indiana Orthopaedic Hospital (OrthoIndy), South Bend Clinic, Eskenazi, American Health Network, Beacon, Union Hospital, Lutheran Health Network, Community Munster, St. Joseph Regional Health (Trinity)

Julie Fiedler
 Julie.Fiedler@anthem.com
260-600-9342

Schneck Medical Center, Goshen Hospital, Columbus Regional Health, Good Samaritan, Logansport Memorial Hospital, Major Medical Group, Unity Lafayette, Margaret Mary Health, Methodist Gary, Hancock Health, Hendricks Regional Health, Witham, Henry Community Health, Johnson Memorial Health, Riverview Health, Memorial Hospital (Jasper)

Jonathan Hedrick
 Jonathan.Hedrick@anthem.com
317-601-9474

Director, Provider Relationship Account Management

Jacque Marsalis
 Jacqueline.Marsalis@anthem.com

Statewide behavioral health (BH) subject matter experts (SMEs)

Acute hospitals

Tish Jones
Provider Experience Manager
Latisha.Willoughby@anthem.com
317-617-9481

Community mental health centers/federally qualified health centers/rural health clinics

Matthew McGarry
Provider Experience Manager
Matthew.McGarry@anthem.com
463-202-3579

Substance use disorder (SUD)/Opioid treatment program (OTP)

Alisa Phillips
Provider Experience Manager, Sr.
Alisa.Phillips@anthem.com
317-517-1008

SME — SUD/OTP

Michele Weaver
Provider Experience Manager
Michele.Weaver@anthem.com
317-601-3031

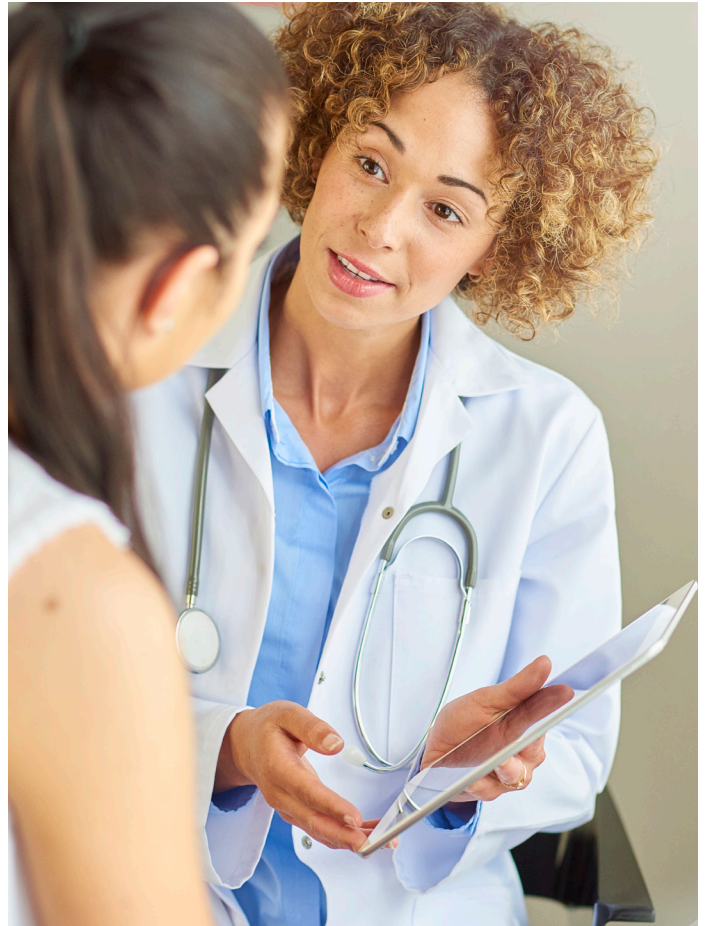

providers.anthem.com/in



Providers who are contracted with Anthem Blue Cross and Blue Shield to serve Hoosier Healthwise, Healthy Indiana Plan, and Hoosier Care Connect through an accountable care organization (ACO), participating medical group (PMG) or Independent Physician Association (IPA) are to follow guidelines and practices of the group. This includes but is not limited to authorization, covered benefits and services, and claims submittal. If you have questions, please contact your group administrator or your Anthem network representative. Anthem Blue Cross and Blue Shield is the trade name of Anthem Insurance Companies, Inc. Independent licensee of the Blue Cross Blue Shield Association. Anthem is a registered trademark of Anthem Insurance Companies, Inc.

INBCBS-CD-053982-24